

MAP SYMBOLS

- SANTANDER** _____ Capital city of the Autonomous Community
- CAMARGO** _____ Municipality
- Polanco** _____ Capital village of the Municipality
- Escobedo** _____ Other villages
- Isla de el Castro* _____ Bay
- Punta del Cuerno* _____ Inlet
- BAHIA DE SANTANDER** _____ Bay
- Ensenada de Santa Justa* _____ Inlet
- Ria de San Martín de la Arena* _____ River or estuary
- Playa de Valdearenas* _____ Beach

EUROPEAN AND SPANISH CONTEXT



AUTONOMOUS COMMUNITY OF CANTABRIA

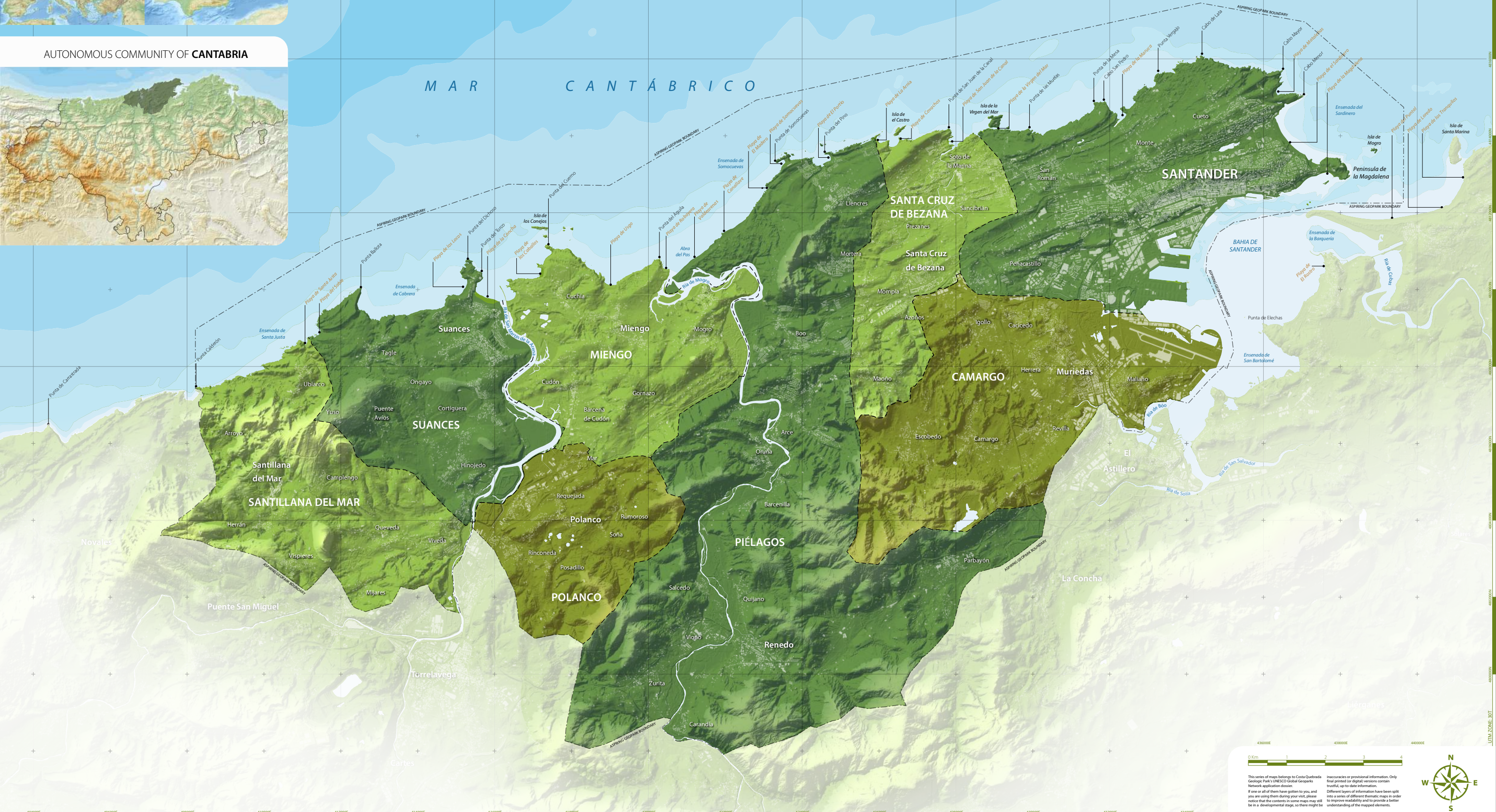

This series of maps belongs to Costa Quebrada Geopark's UNESCO Global Geoparks Network registration dossier. If one or all of them have gotten to you, and you are using them during your visit, please notice that the contents in some maps may still be in a developmental stage, so there might be inaccuracies or provisional information. Only final printed (or digital) versions contain final, up-to-date information. Different layers of information have been split into a series of different thematic maps in order to improve readability and to provide a better understanding of the mapped elements.

LITUA_ZONE-BOT